WEDDINGS & EVENTS
2023 - 2025

MEWBURN PARK
Homestead

EST. 1842

Tucked behind an avenue of old oak trees - the most iconic driveway - you will find the sanctuary of Mewburn Park. A historic estate with a modern twist in the heart of Gippsland - Victoria, offering you and your guests all the services for a perfect and relaxed wedding day.

An unforgettable ceremony under a shady tree or at the historic Stables. Lush green gardens, a romantic driveway, the picturesque lagoons: there are breathtaking photo opportunities everywhere.
A dreamy reception under the starts awaits in our stunning clear view marquee for an unforgettable wedding.

It's all here in the one place, waiting for you to get married at.

WELCOME TO MEWBURN PARK

First things first

Congratulations on your engagement!

What better way to celebrate this moment in life than at an unforgettable 1850's homestead - the perfect spot for your perfect day. Mewburn Park is your wedding venue located in the heart of Gippsland's food and wine region. Set up on a 400 acres private property & working farm offering a beautiful colonial Homestead dating from the 1850's.

This is us: Julia & Adam Vardy, owners and operators of Mewburn Park wedding & events. We simply love weddings, we are true hospo people and therefore moved back from Europe in 2016 to follow our dream to create a space for lovers to tie the knot, with an amazing ambience and fantastic service in mind.

Our aim is to create a relaxed day & night, so you do not need to lift a finger. Working together with you every step of this journey, helping you with all our experience, we look forward to help creating a wedding which is truly yours.

Together with our team will make sure your day runs smooth, pamper you and your guests all day and night. Contact us for a visit - we would love to take you around.

Let's get this wedding planning started.

Thanks for considering Mewburn Park as your venue,
looking forward to hearing from you!

x Julia and Adam

info@mewburnpark.com.au // mewburnpark.com.au

Photo by @Miranda Stokke!

YOUR Ceremony

Photo by @KinshipbyKristy

Photo by @Samantha Elizabeth

Photo by @Sherise Fleming

Photo by @Light&Type

Photo by @Samantha Elizabeth

Photo by @Light&Type

OH YES I DO

The estate offers a wide range of ***ceremony locations*** with lush gardens, duck filled lagoons as well as the historical brick Stables.

We let ***you choose your ceremony spot*** (almost) anywhere your heart desires, helping you to create that dreamy wedding ceremony that is unique for you & your guests. The gardens are the perfect spot for your after ceremony drinks in the warmer month. Your ceremony area will be set up with 40 chairs and a signing table, a water station for your guests on arrival, as well as a stocked bar for the ***"After Ceremony Drinks / Cocktail hour".***

MEWBURN PARK
Homestead

Photo by @Sherise Fleming

L U S H

Gardens

Photo by @Sherise Fleming

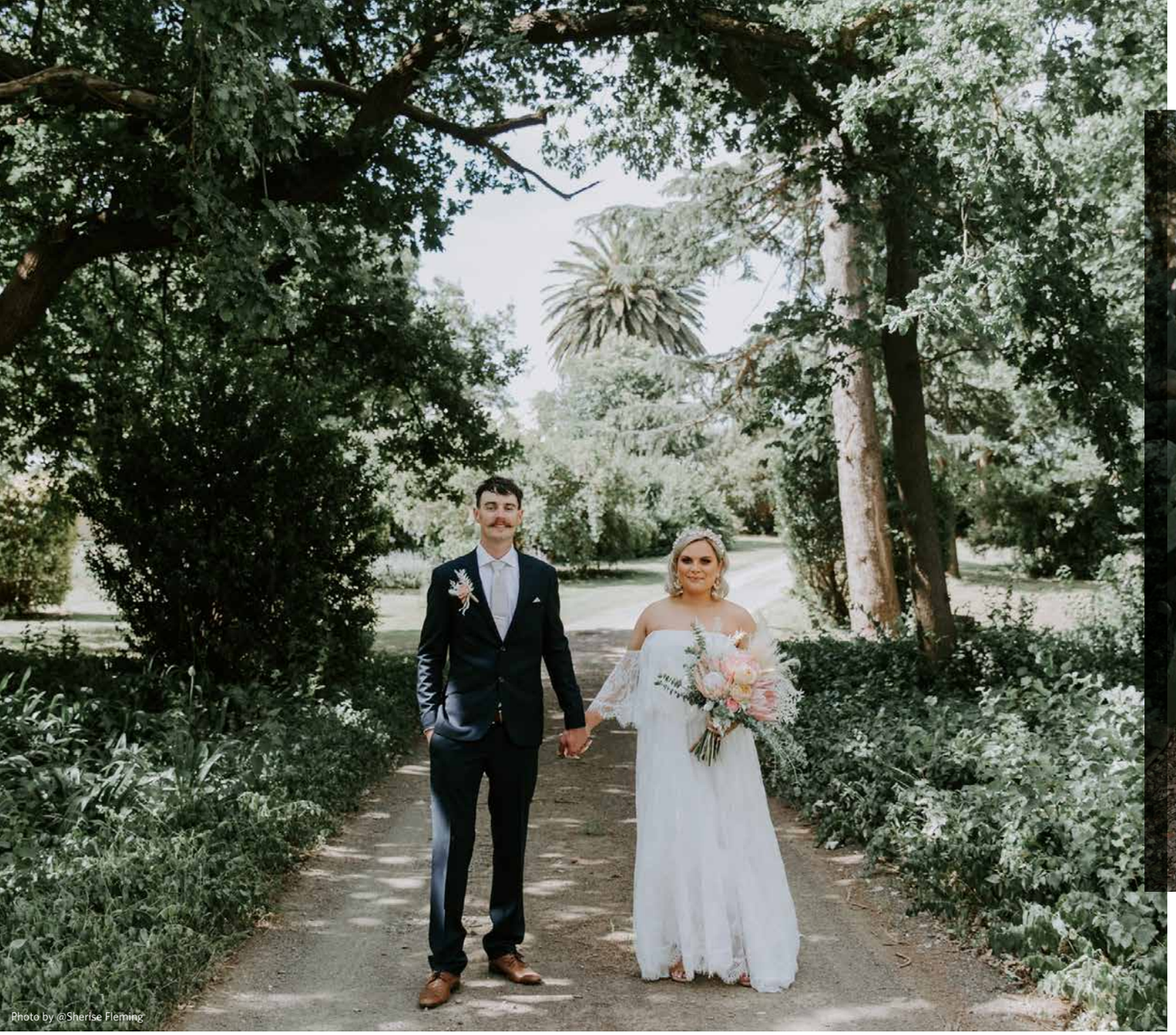
Photo by @Sherise Fleming

Photo by @Hannah Gilbert

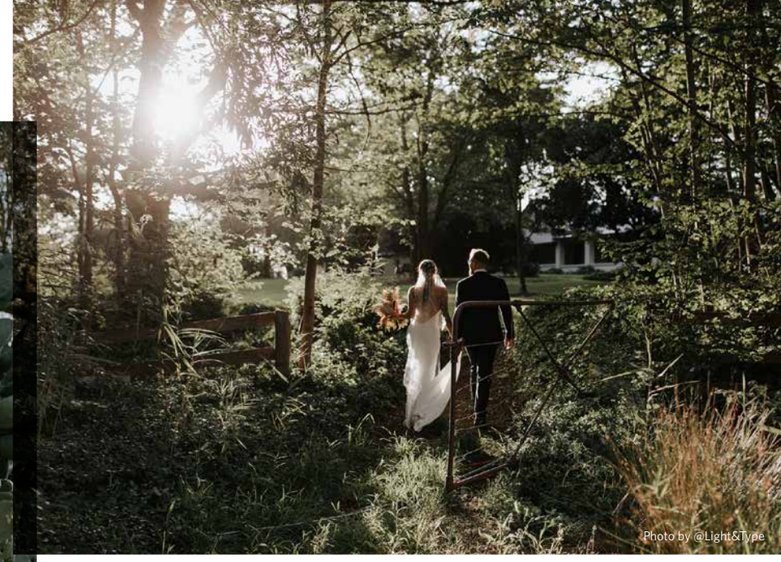
Photo by @Light&Type

Photo by @Sherise Fleming

Photo by @Jana Woodhouse

Photo by @LisaHayman

A GREEN OASIS

Our gardens are an always green oasis with endless photo opportunities for you to explore. The old oak trees line the breathtaking driveway with birds swooping in front as you drive in, welcoming you to the sanctuary of Mewburn Park. The 70 acres of gardens are lush and always green with tranquil walkways, ponds and lagoons that ooze serenity, offering those hidden spots that give the 'perfect moment' shot.

Our front gardens showcases our two big old oak trees, the perfect ceremony spot, giving you plenty of shade in the warmer months (even on a 46C day!) with loads of space for kids to run around and have family photos taken. Have a look at the estate's famous prickly pear Cactus (it's huge!) for another romantic pic.

MEWBURN PARK
Homestead

RUSTIC

Farm Charm

Photo by @Tom Rawlins

Photo by @Hannah Gilbert

Photo by @Jana Woodhouse

Photo by @Hannah Gilbert

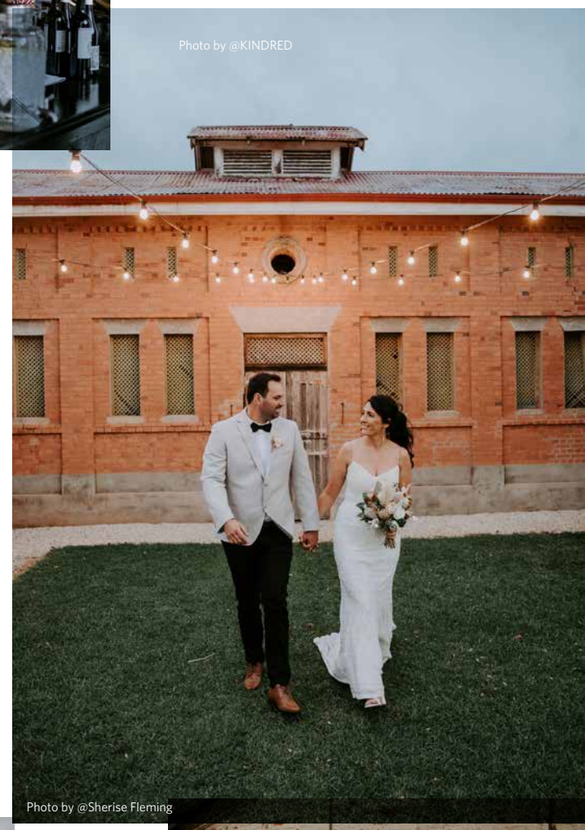
Photo by @KINDRED

Photo by @Sherise Fleming

Photo by @Hannah Gilbert

Photo by @KINDRED

170 YEARS IN THE MAKING

The Stables - home to some of the old Caulfield Cup champions, are a truly eye catching building. The bricks were made on property in the 1850's. The festoon lights are giving that extra festive atmosphere (all night long) and the old barn doors and bricks add to the charm and rustic character for a perfect Twilight shot. ***The Stables Bar*** is tucked away in the old workshop of the Stables and is filled with authentic collectables from the property from over it's 160 years.

The Stables are very popular as they offer an ***impressive space for ceremonies*** in the courtyard. Weather permitting, we do also offer ***The Stables as a reception space***, if you're looking for that relaxed atmosphere. A luncheon, or sit down dinner for 50 or a bigger cocktail style party - anything is possible.

MEWBURN PARK
Homestead

PICTURE PERFECT

Backdrops

Photo by @Hannah Gilbert

Photo by @Light&Type

Photo by @LisaHayman

Photo by @Katie Harmsworth

Photo by @Light&Type

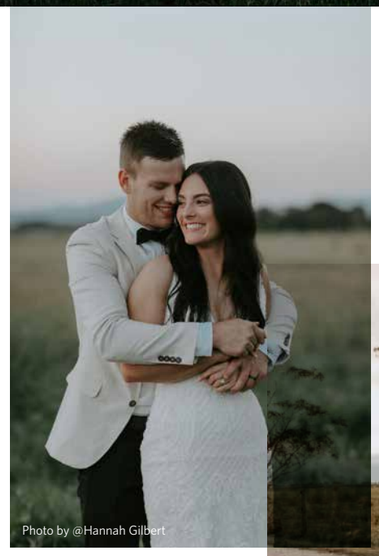
Photo by @Hannah Gilbert

Photo by @Hannah Gilbert

FARMCHARM

Mewburn Park Homestead is located in the center of a working farm, with over 400 acres of rich fertile farmland there is plenty of locations to choose from for your ***farmcharm*** shot. You and your photographer can explore the grounds for that perfect shot. But don't stress, you won't be searching across the whole farm on horses for that special corner, we have the highlights all conveniently located right near the party. Just next to the hay shed we have the ideal corner with a long dusty driveway with wispy dry grasses and ***epic views of the Gippsland Highlands***.

We can't promise you a cow, instead there are also the rustic sheds, the old dairy, cattle yards with old tractors and old gum trees for versatile backgrounds. All perfectly located to compliment ***the killer sunsets*** in the early evenings.

MEWBURN PARK
Homestead

A CLEAR VIEW

Marquee

Photo by @Hannah Gilbert

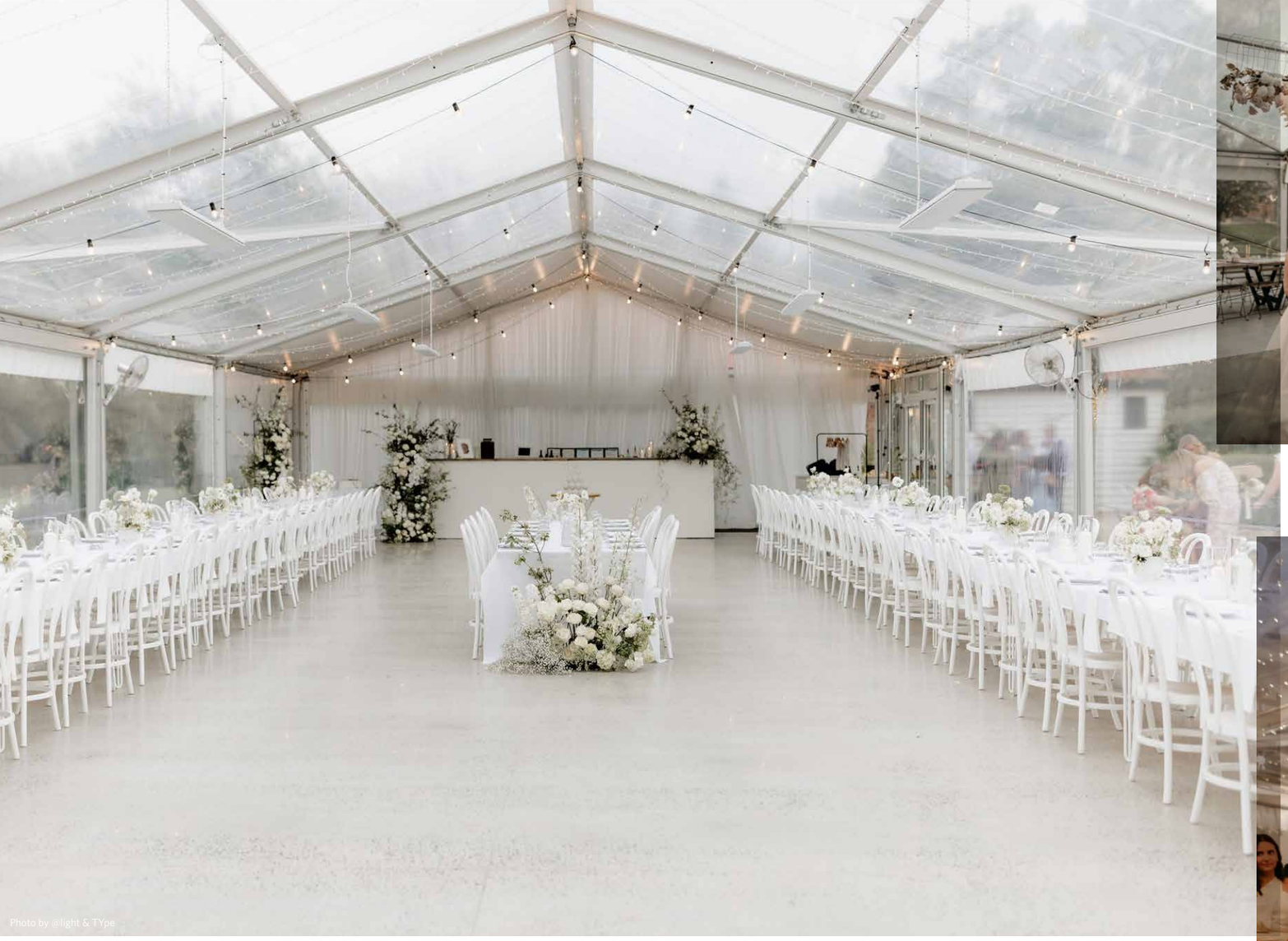
Photo by @light & TYpe

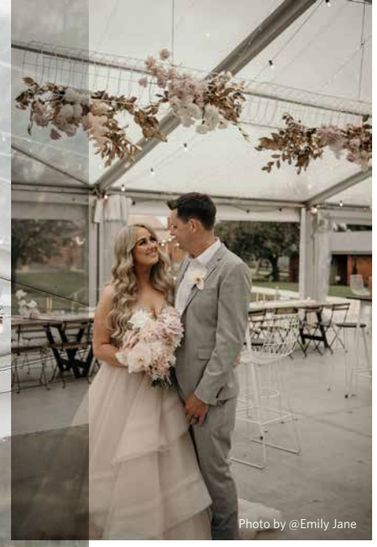
Photo by @Emily Jane

Photo by @Petite Visuals

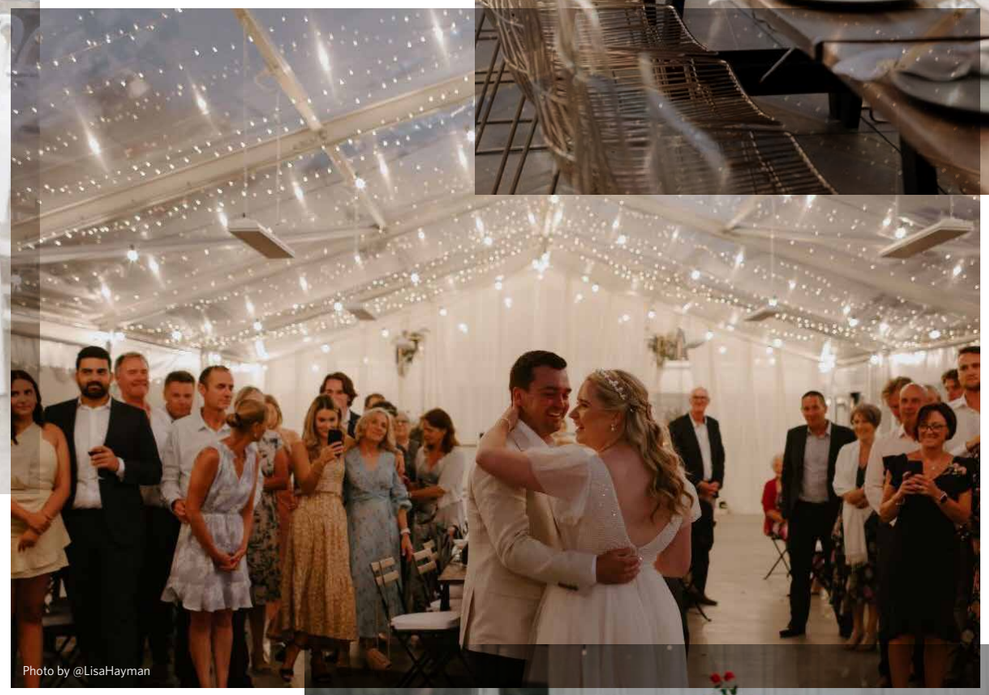
Photo by @LisaHayman

Photo by @Hannah Gilbert

UNDER THE SKY & STARS

We've positioned the clear-view marquee so that you & your guests get the most out of the stunning views: overlooking the gardens, farmland, mountain ranges & old brick stables. The new extension making it a 25 x 10 metre marquee, offering ***plenty of space*** for a sit down (max. 170 guests) or a relaxed cocktail party (max. 200 guests, on request due to liquor licensing).

With 5m wide bays you have the best uninterrupted views of the property and the sky above, bringing the outside > inside. The marquee is fully ***equipped with everything*** you need: from wooden tables and chairs, a portable bar, bar furniture, fairy lights combined with dimmed festoon lights, concrete flooring & wooden decking, fans and heaters, as well as plenty of electricity for your entertainment - ***all included*** in our venue hire.
It's a ***blank canvas*** waiting for your personal touch with styling & co.

MEWBURN PARK
Homestead

Photo by @Samantha Elizabeth

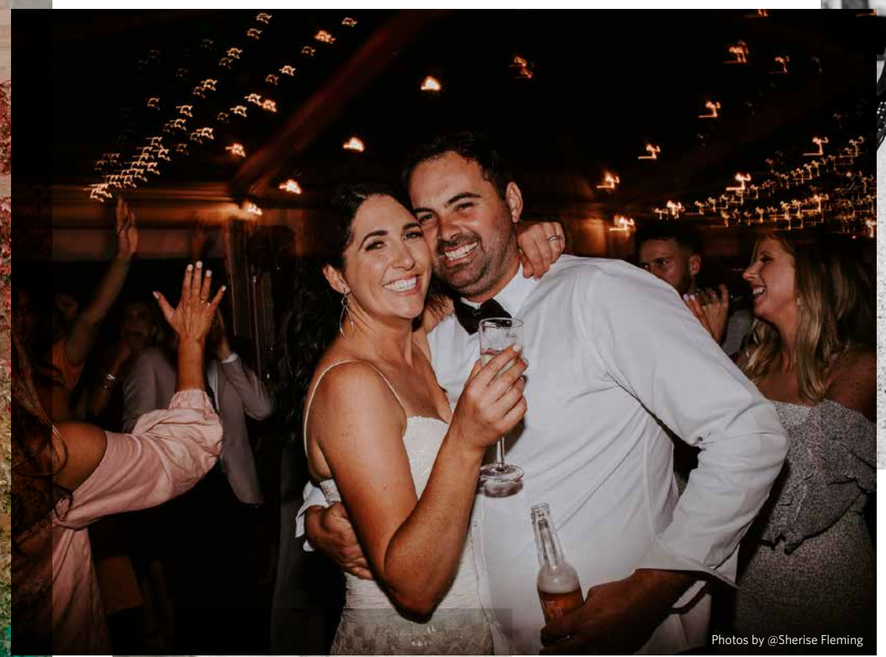
Photos by @Sherise Fleming

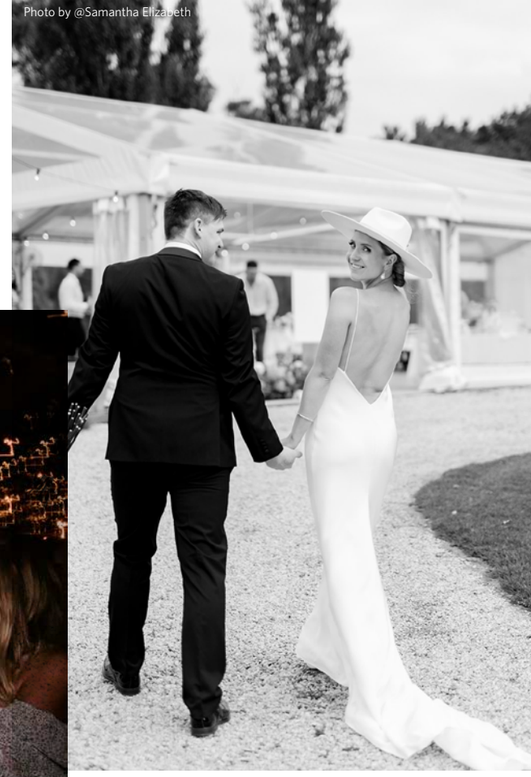
Photo by @Samantha Elizabeth

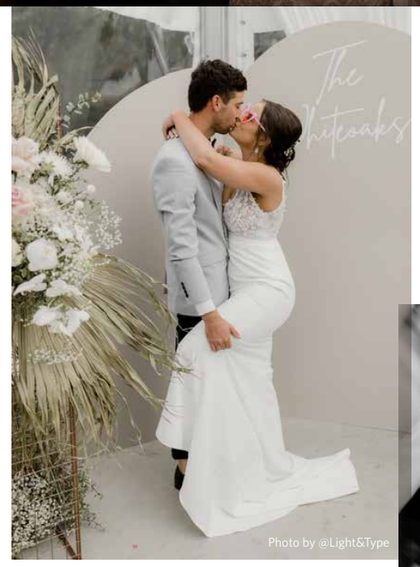
Photo by @Light&Type

Photo by @ElizaTate

NOW, LET'S GET MARRIED

Let's celebrate your marriage with friends & family, we are here to ***make your dream a reality and help with every advice we have.*** Choose the venue hire package that suits you best.
Mewburn Park is a licensed* venue for up to 130 guests, or a more intimate celebration of 50 guests (minimum). For an event over 130 people we can apply for an extension for our liquor license, please contact us for more information.

Once you book with Mewburn Park we will supply you with a list of vendors we can highly recommend so your wedding planning process can start straight away. But be reassured, that we know weddings are very personal, you can choose your tribe as you wish (except catering).

** Our license ends at 11.30pm. On Sundays, Good Friday and ANZAC day our liquor license finishes at 11pm.*

MEWBURN PARK
Homestead

LET'S GET YOU

Married

Photos by @Light & Type